At the Crowning. Prokimenon, 8th Tone.

N. N. Kedroff

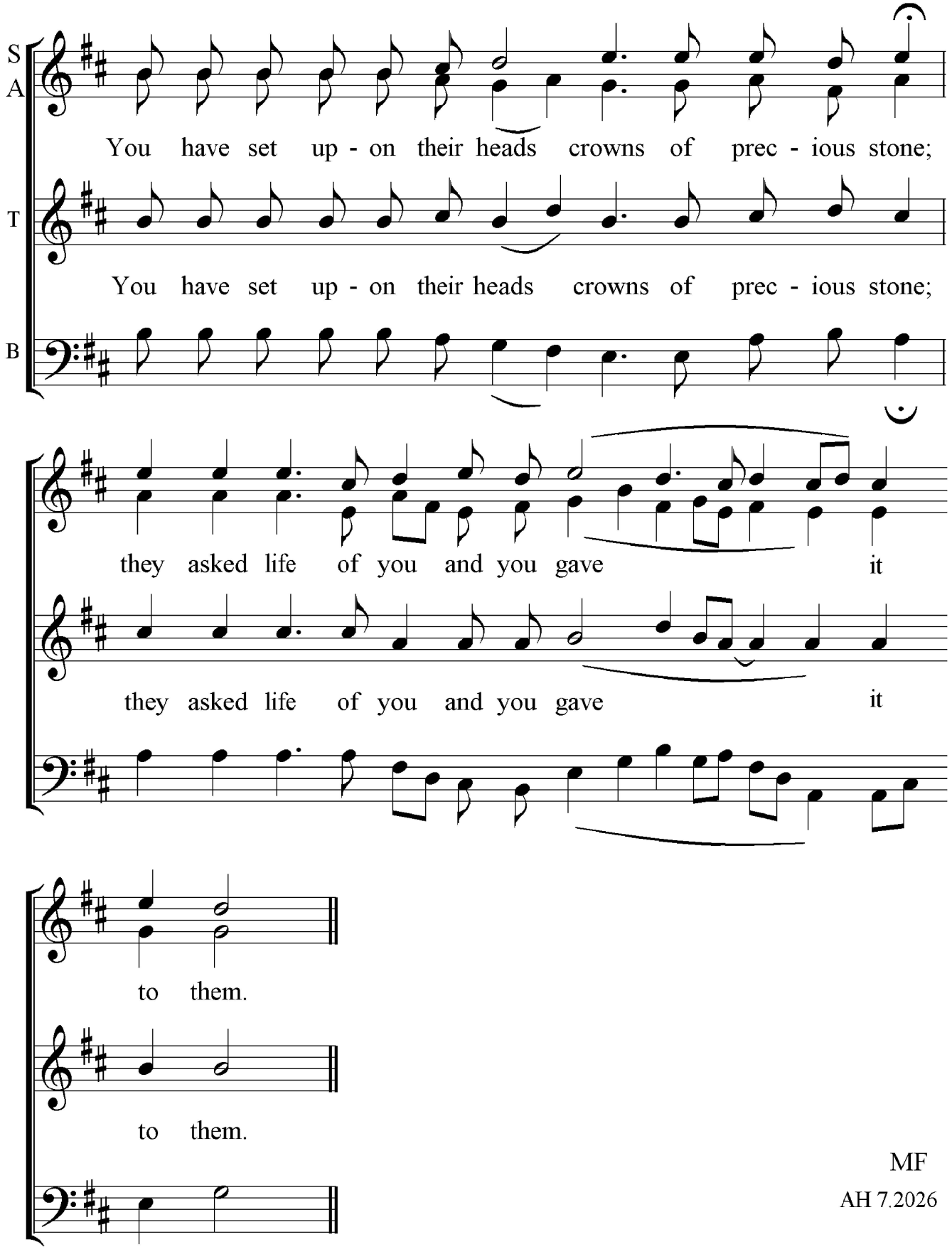


MF

AH 7.2026