Divine Liturgy of St John Chrysostom

Hymn to the Mother of God (Theotokos)

Tone 1. Melody "Of the Heavenly hosts"

Harm. M. Osorgin

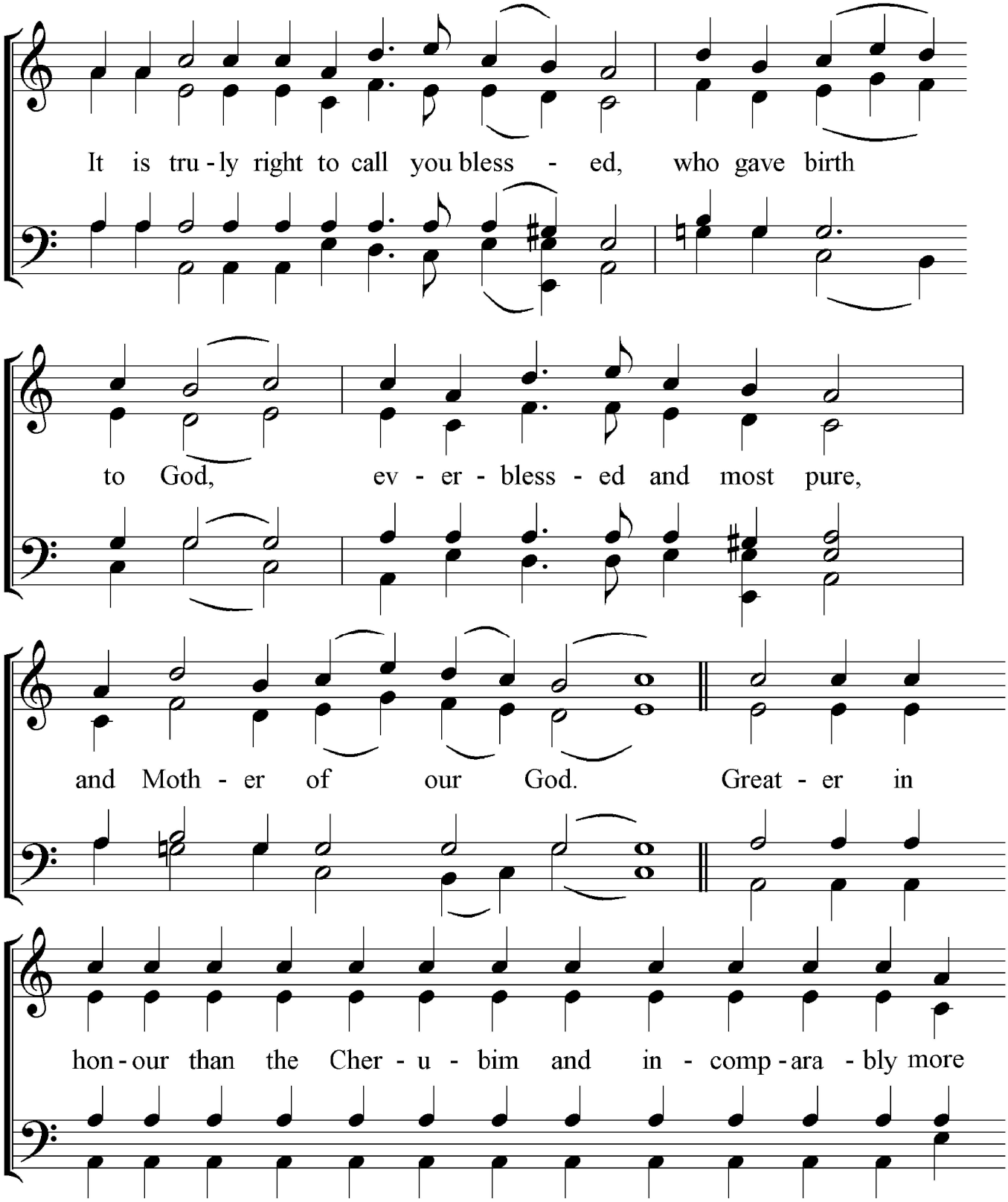

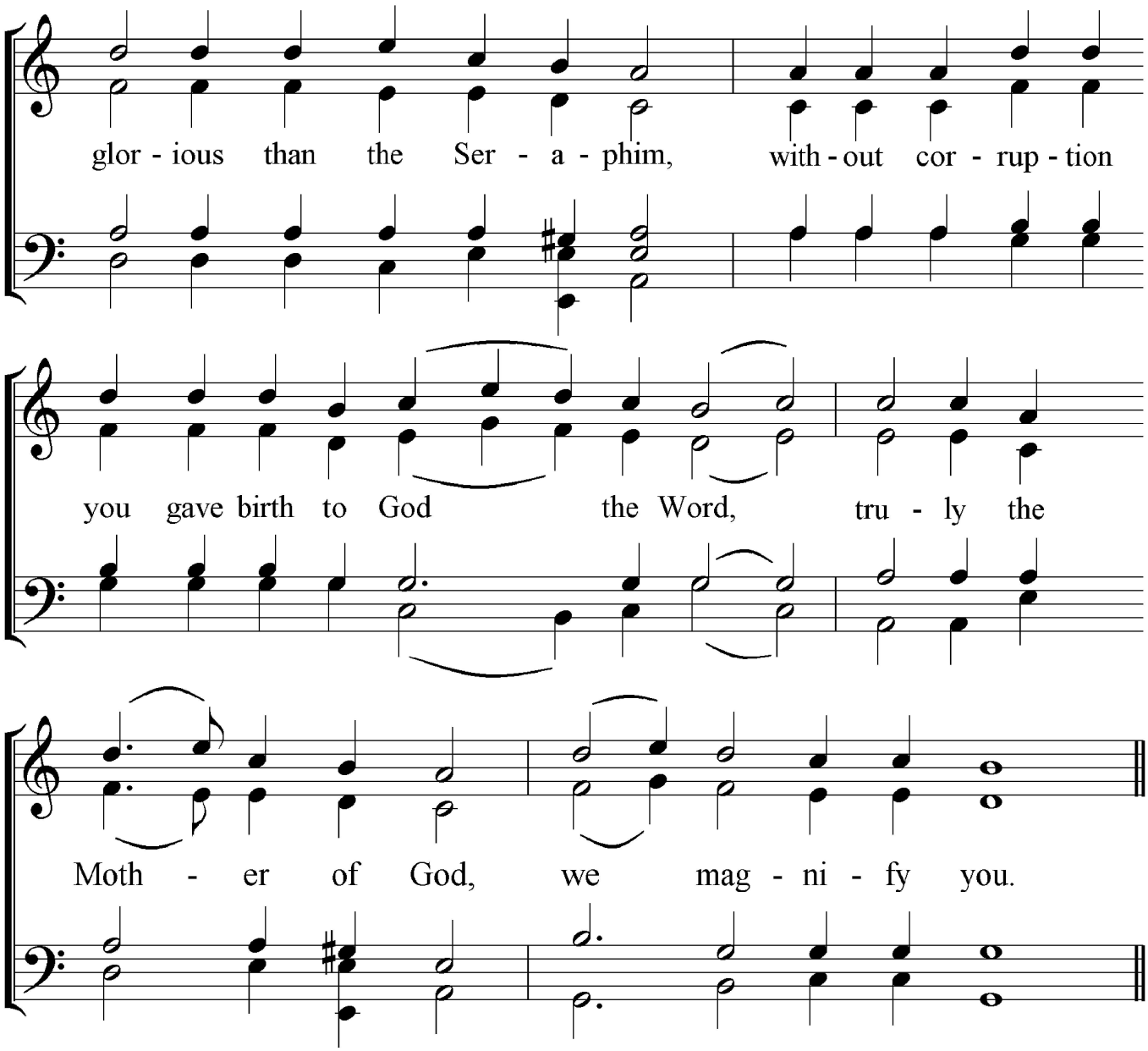

A D Hearn 6.1990 & Fr K J 11.2025