Hymn to the Mother of God

(Georgian Wedding Song: "You are a vine")

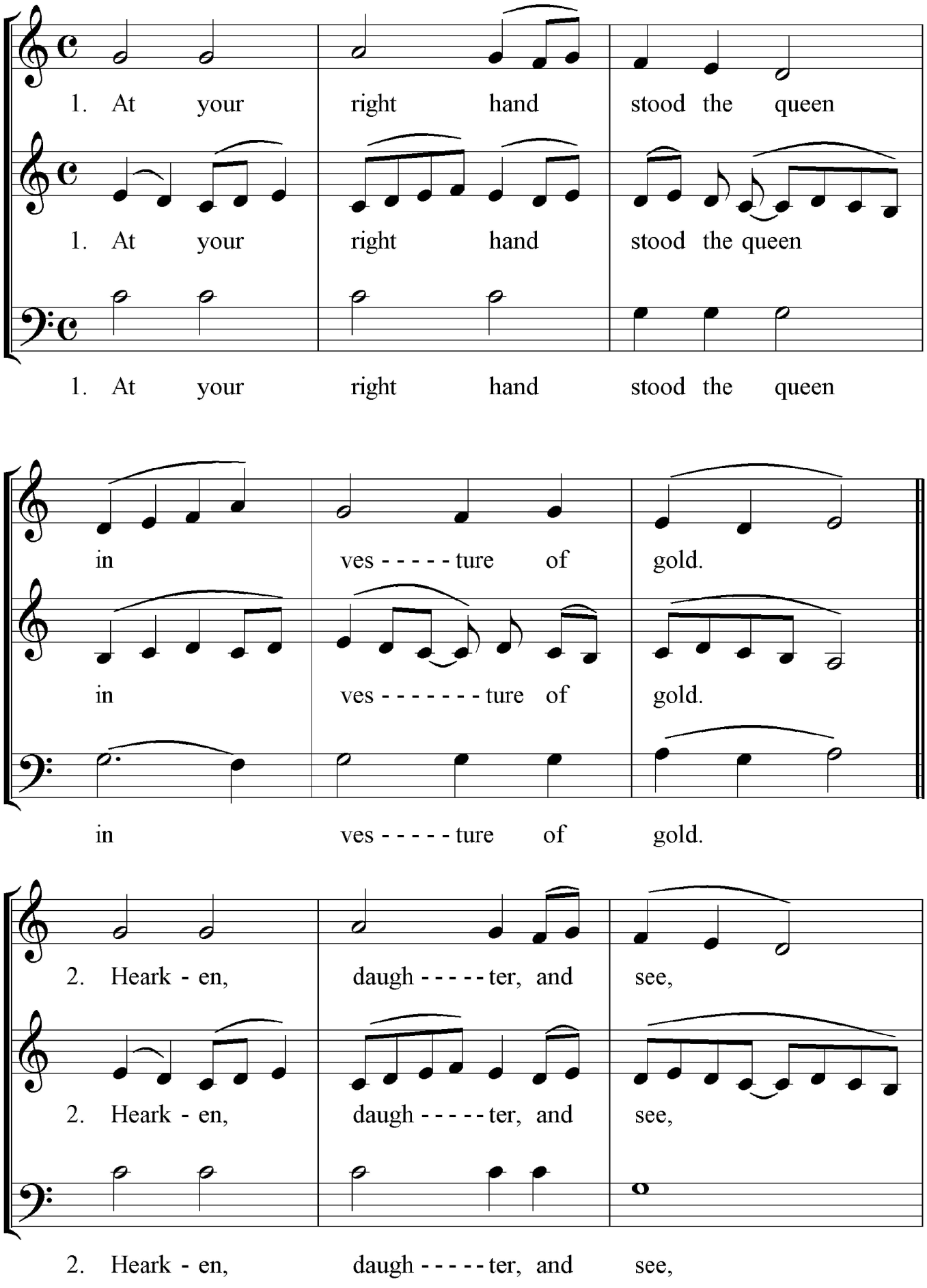

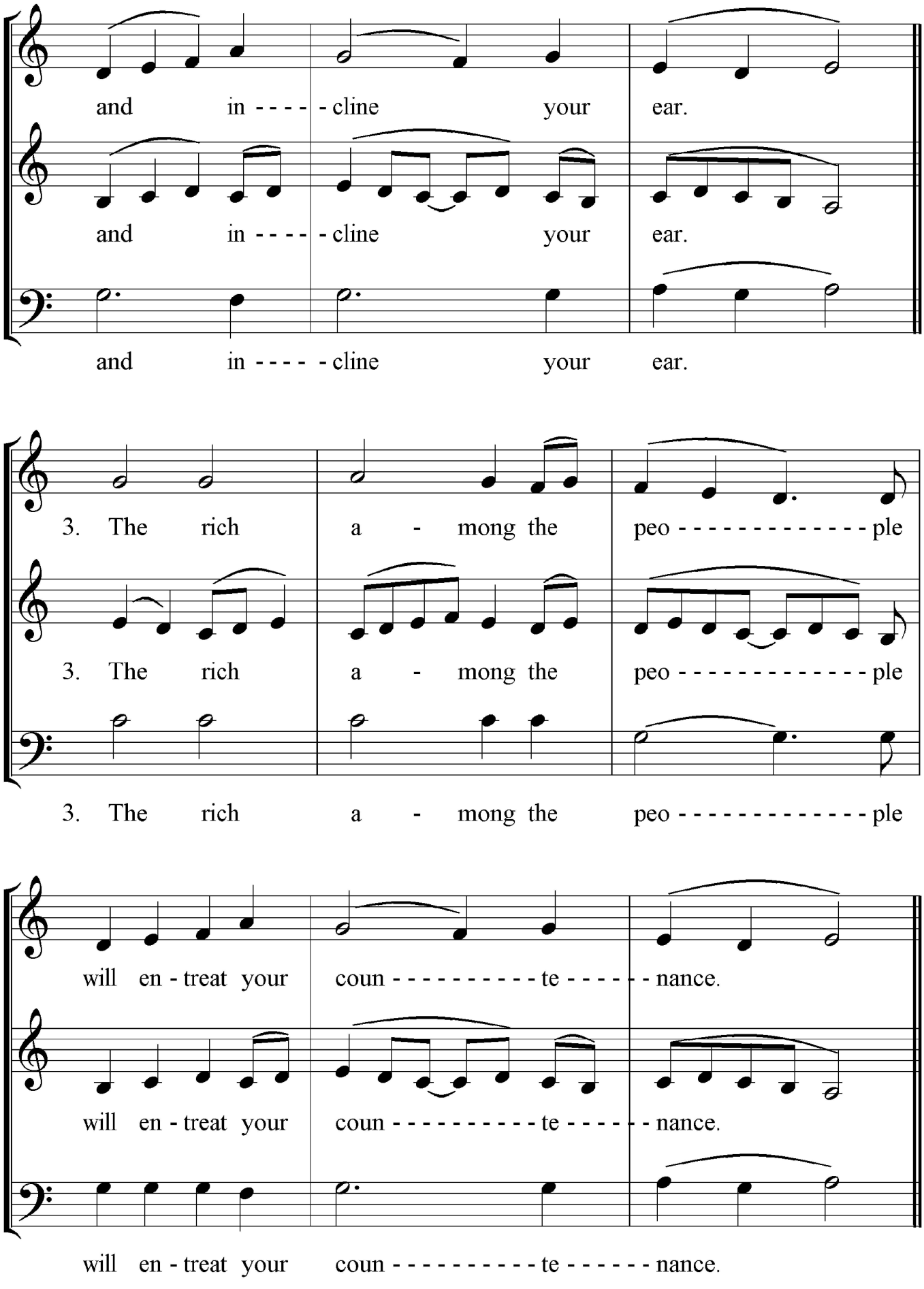
and in - - - - - cline your ear.
and in - - - - - cline your ear.
and in - - - - - cline your ear.
3. The rich a - mong the peo - - - - - - - - - - - - - ple
3. The rich a - mong the peo - - - - - - - - - - - - - ple
3. The rich a - mong the peo - - - - - - - - - - - - - ple
will en - treat your coun - - - - - - - - - - te - - - - - - nance.
will en - treat your coun - - - - - - - - - - te - - - - - - nance.
will en - treat your coun - - - - - - - - - - te - - - - - - nance.

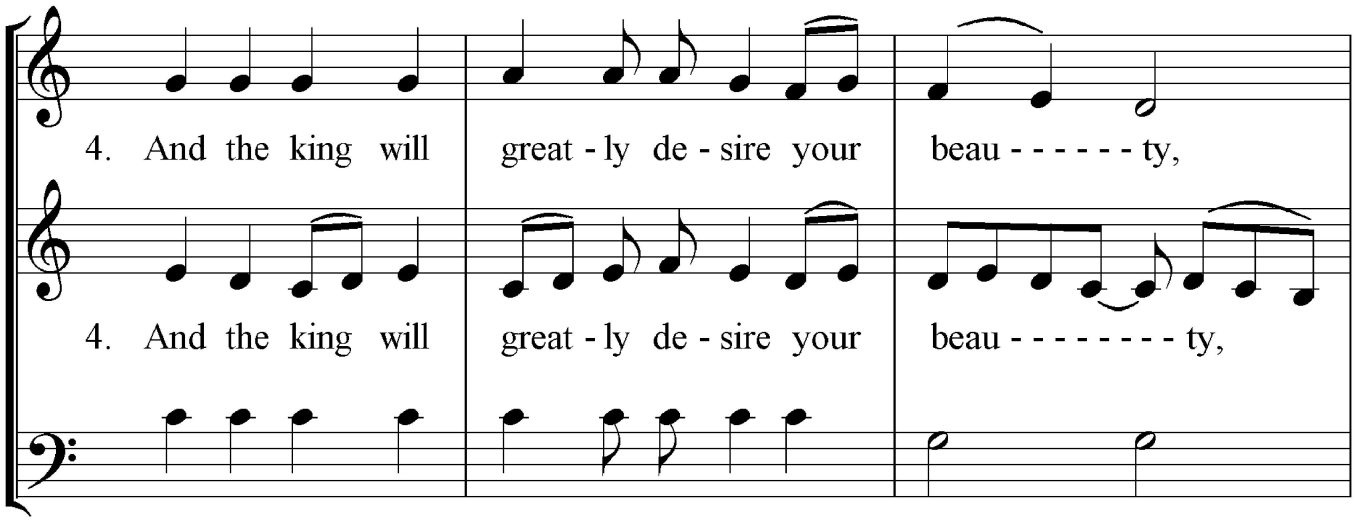

4. And the king will great - ly de - sire your beau - - - - - - ty,

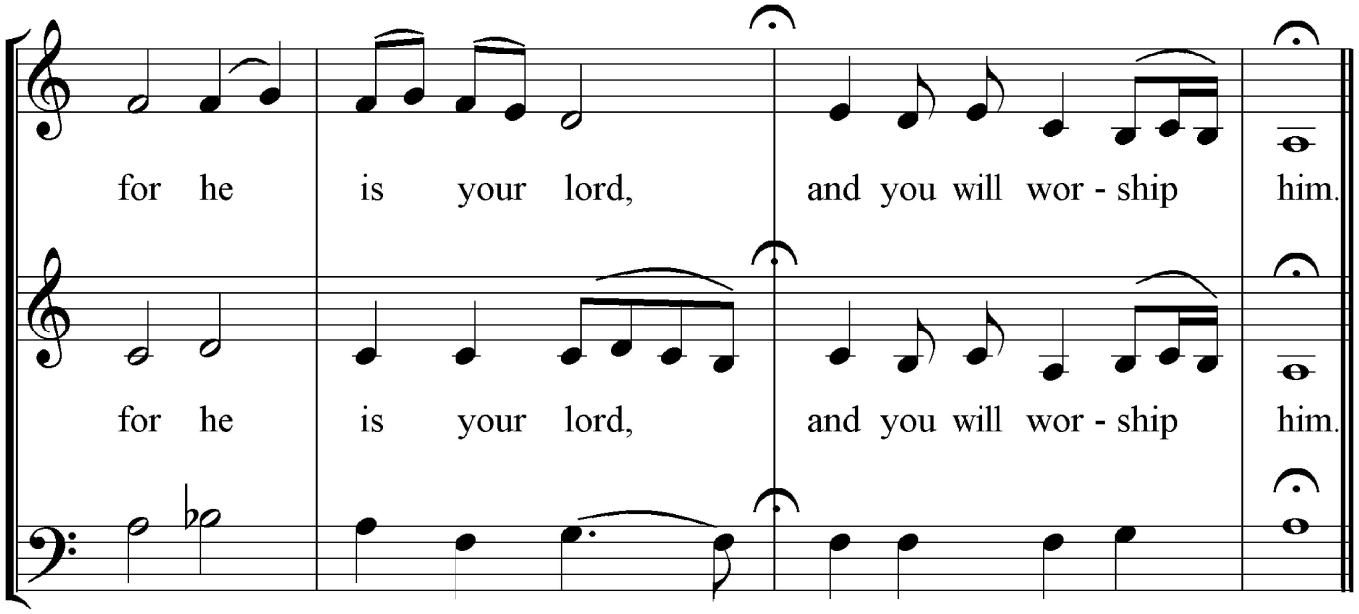

for he is your lord, you will wor - ship him.