Alleluia. Tone 5 Znamenny

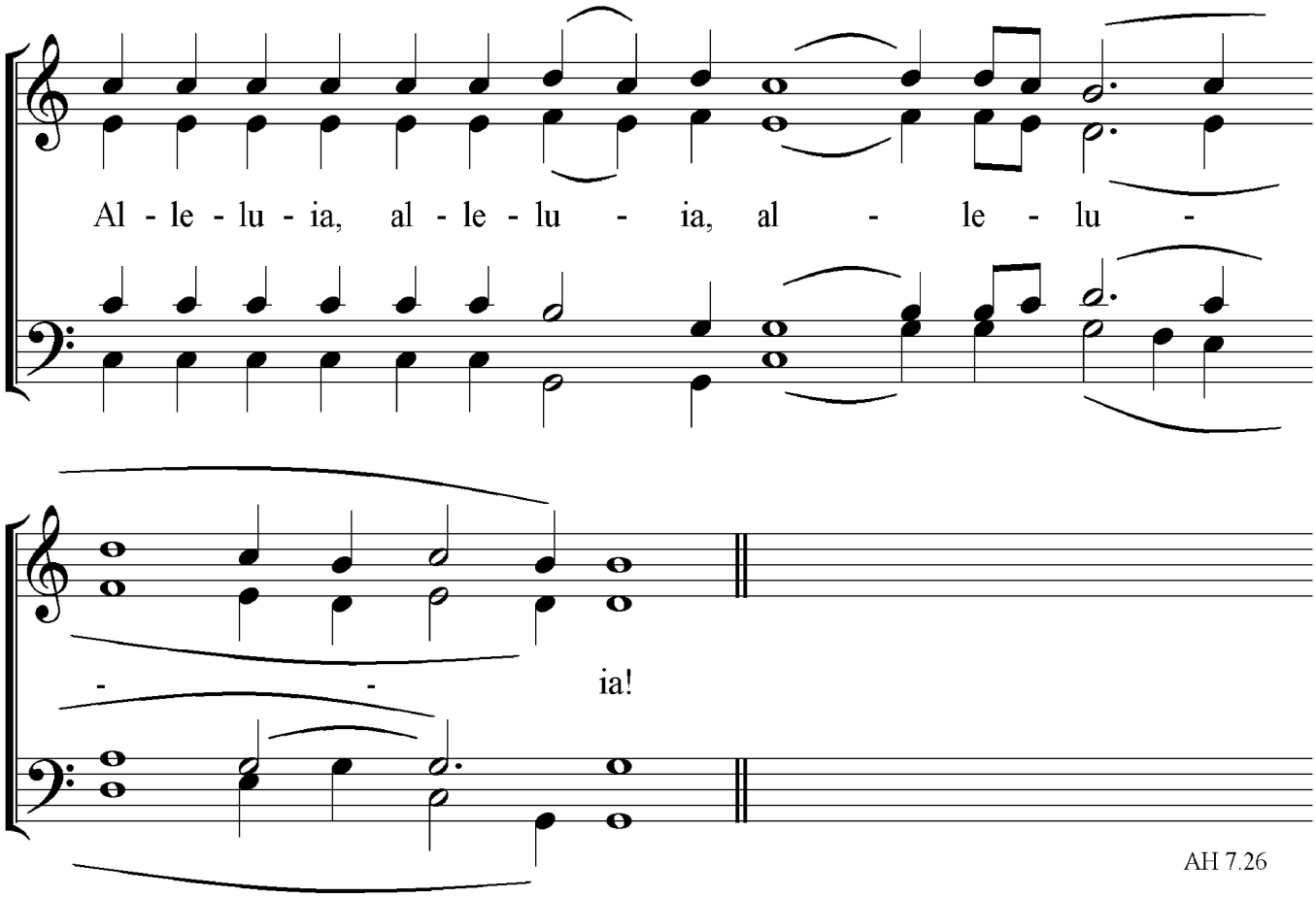


AH 7.26