Communion Verse of Sunday

Harm. M.E. Kovalevsky

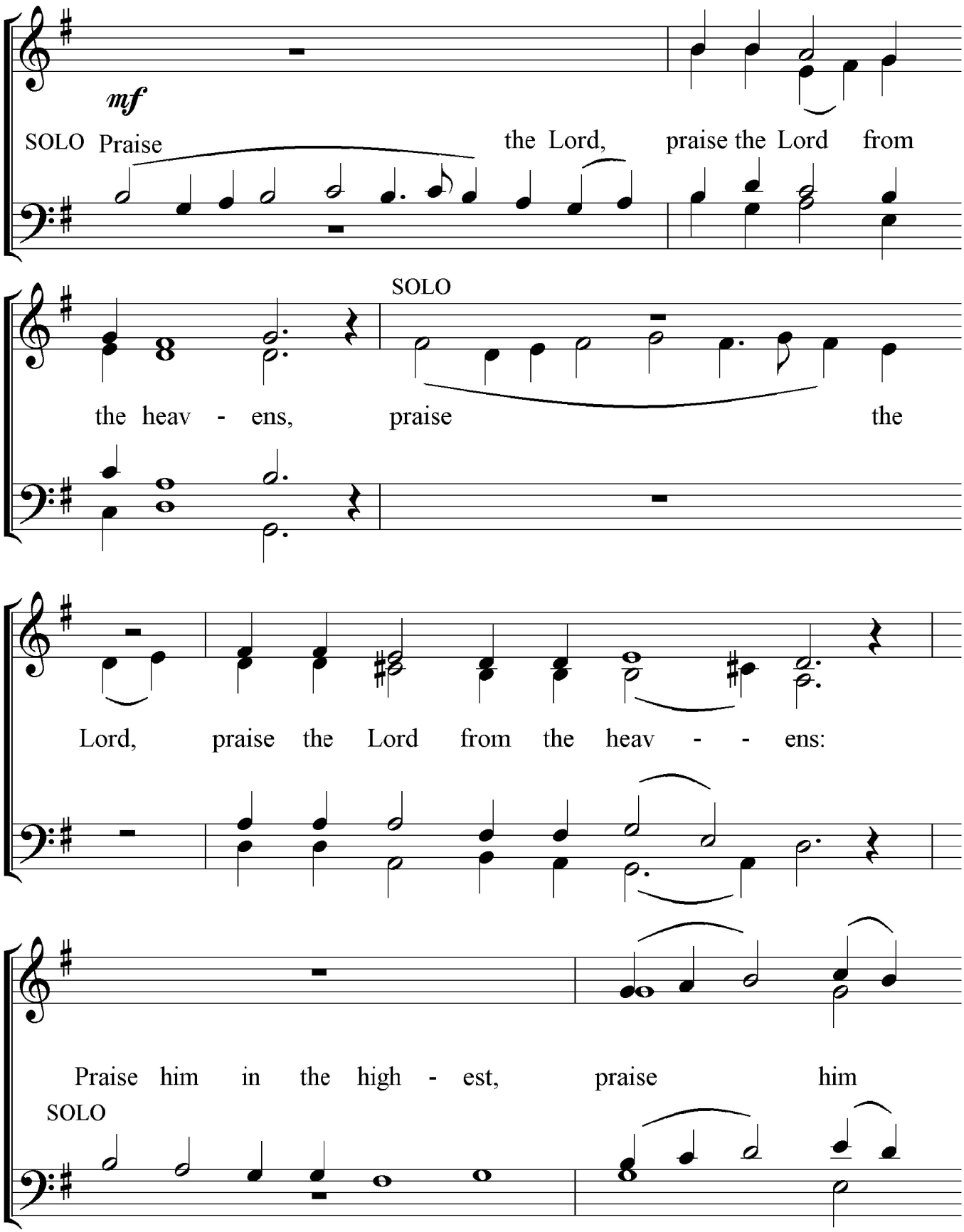

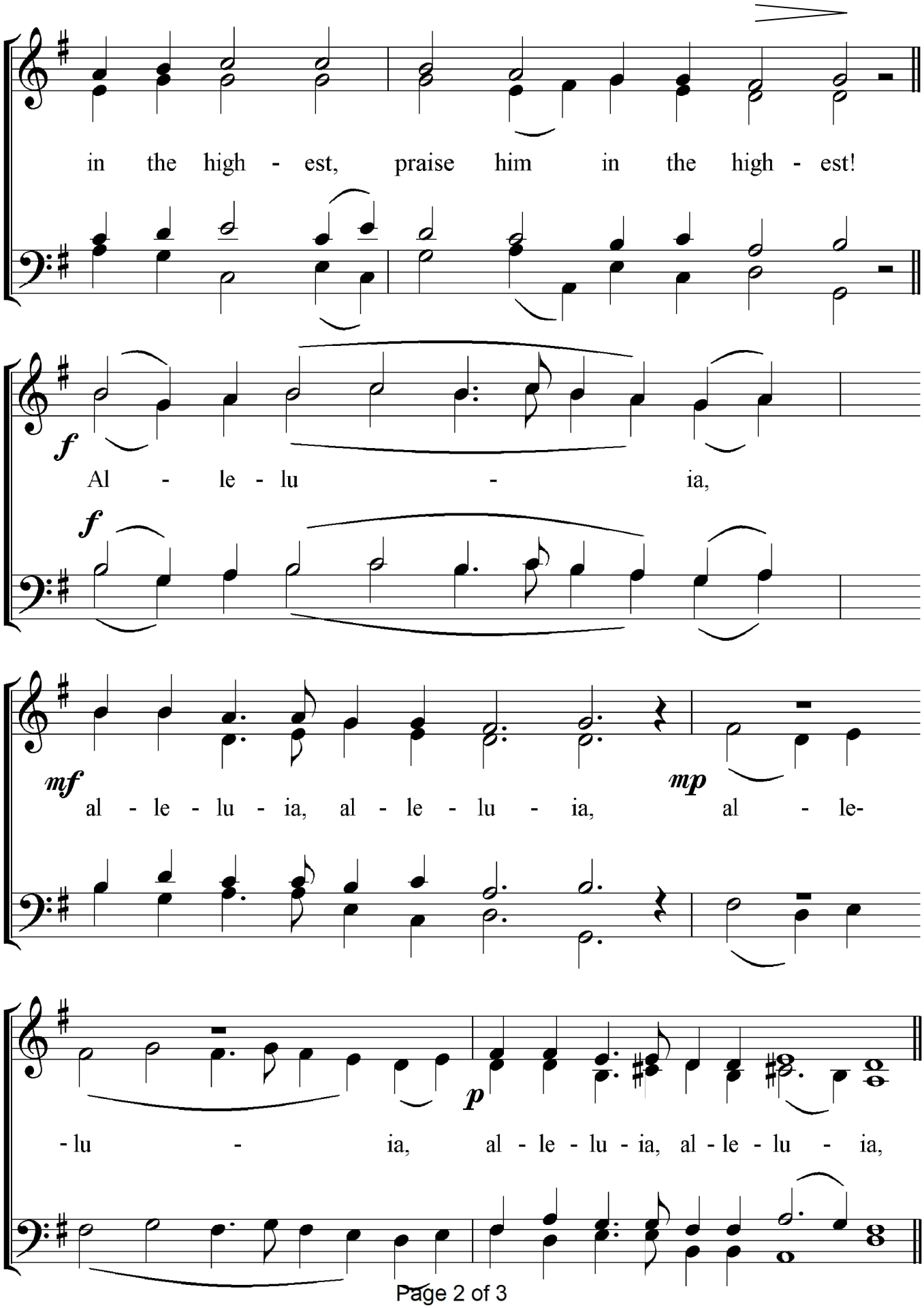
in the high - est, praise him in the high - est!
f
Al - le - lu - ia,
f
mf
al - le - lu - ia, al - le - lu - ia,
mp
al - le-
p
- lu - ia, al - le - lu - ia, al - le - lu - ia,

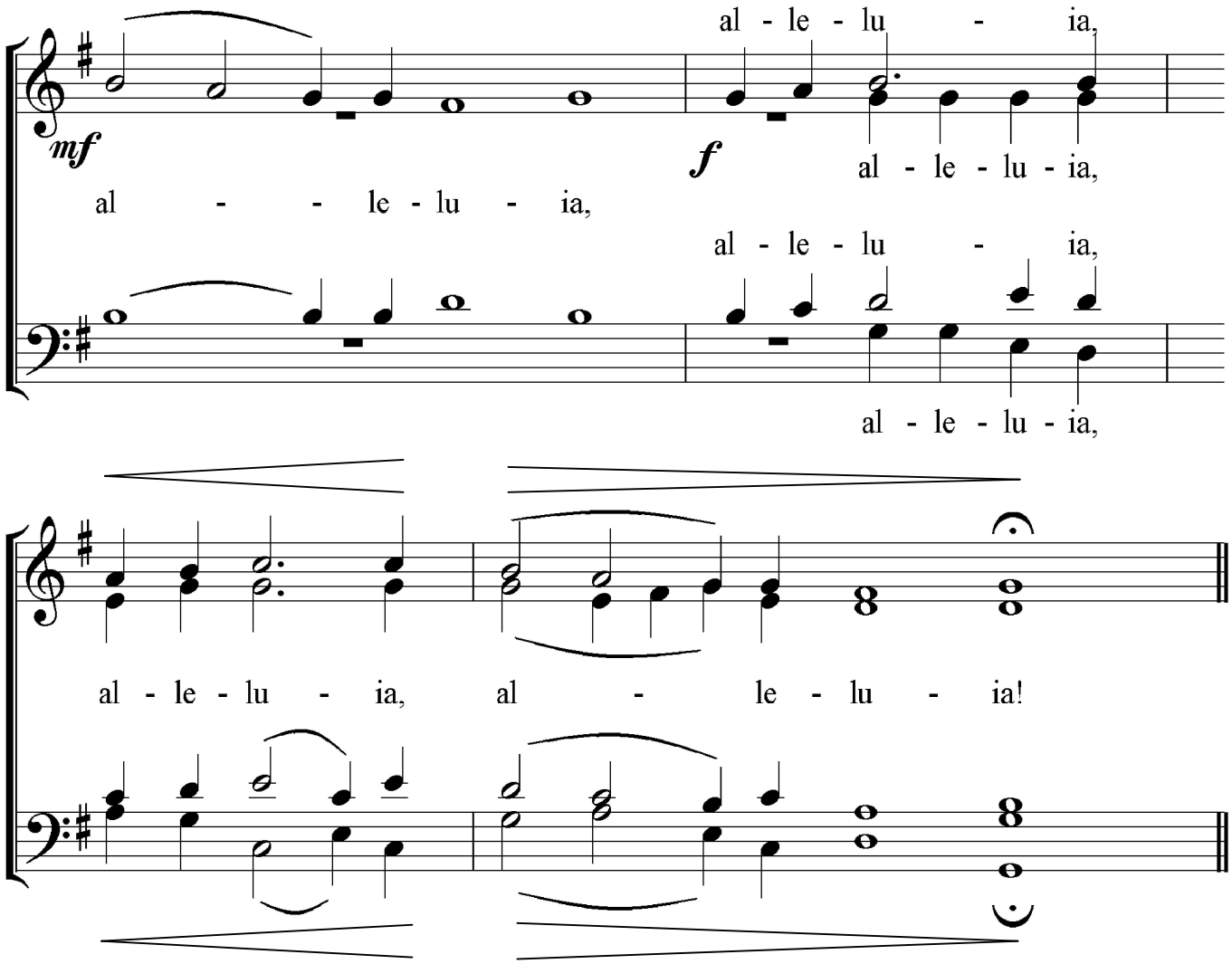

ADH Bristol 11.25