Hymn to the Mother of God Canon Tone 6 *Text: Reader Anthony Hearn*

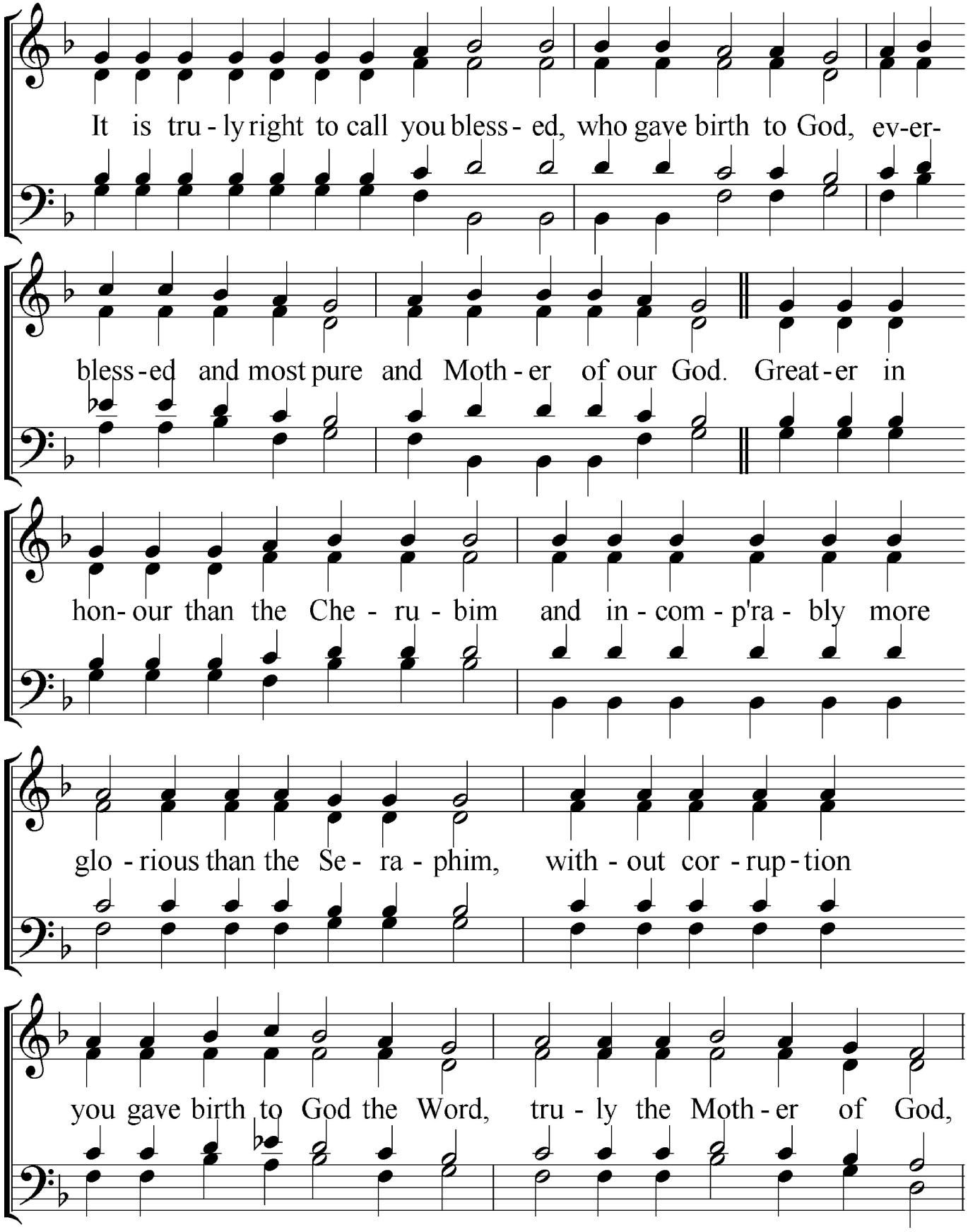

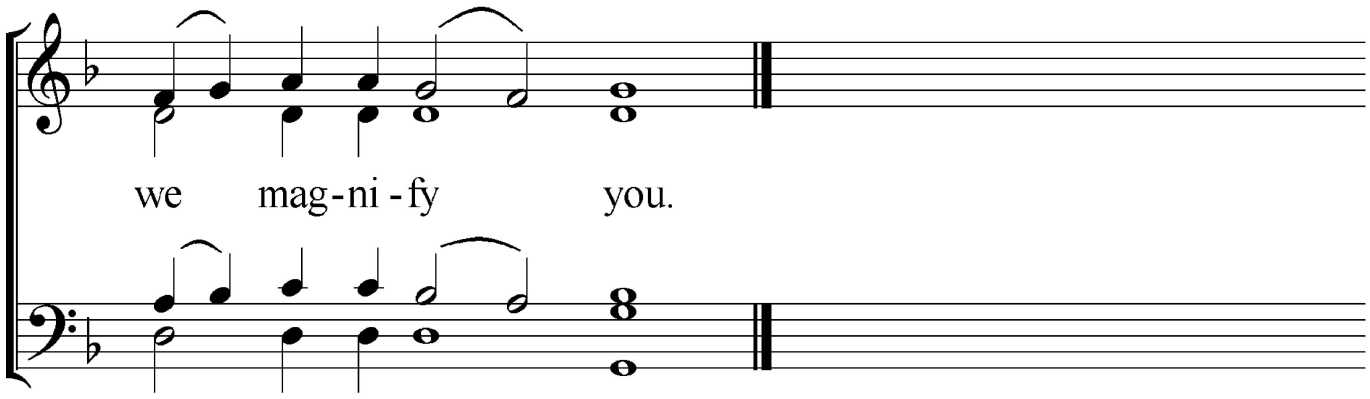

English arrangement copyright A. D. Hearn, Bristol UK, 2020