Hymn to the Mother of God Tone 8 *After N Kedrov*

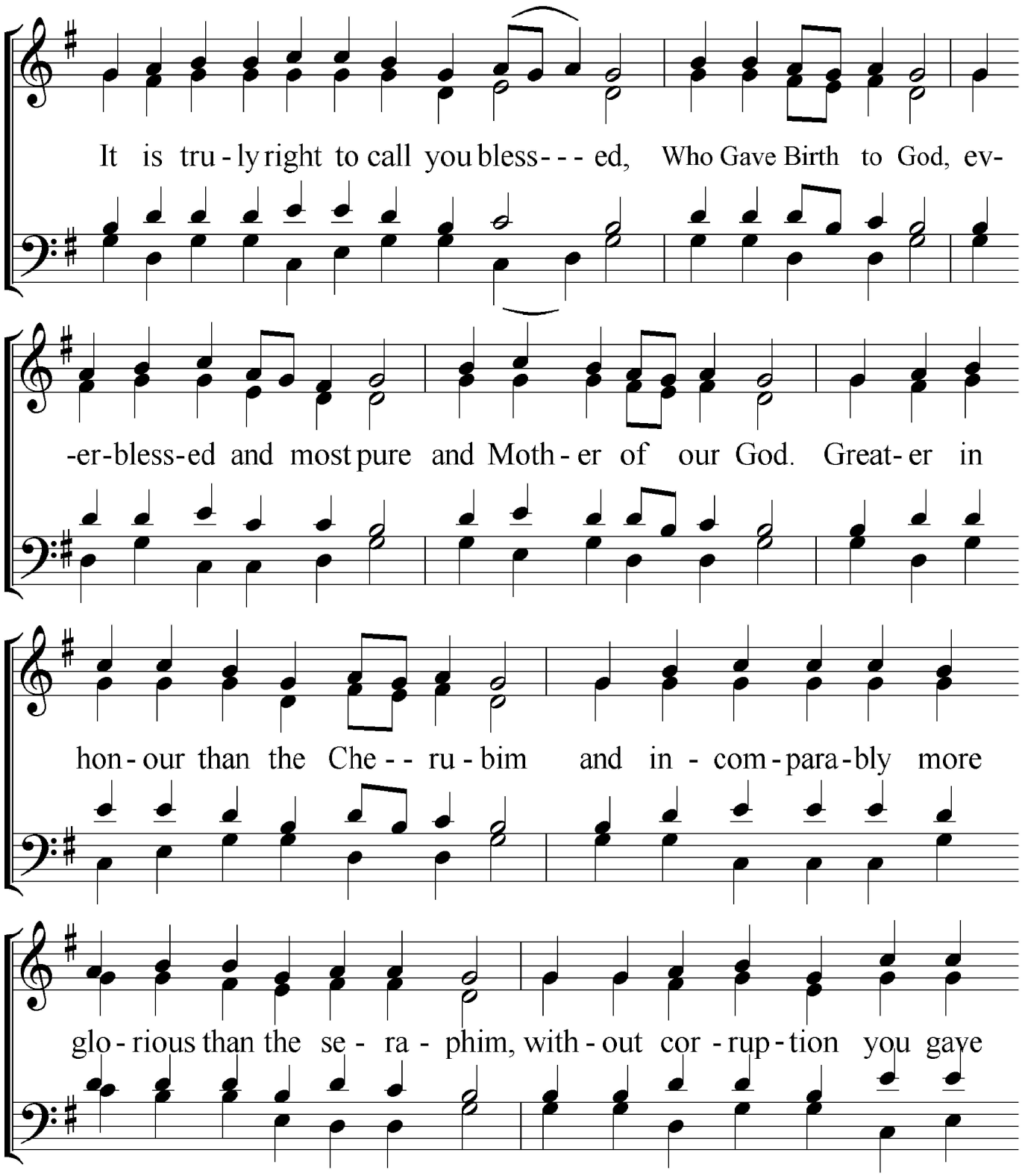

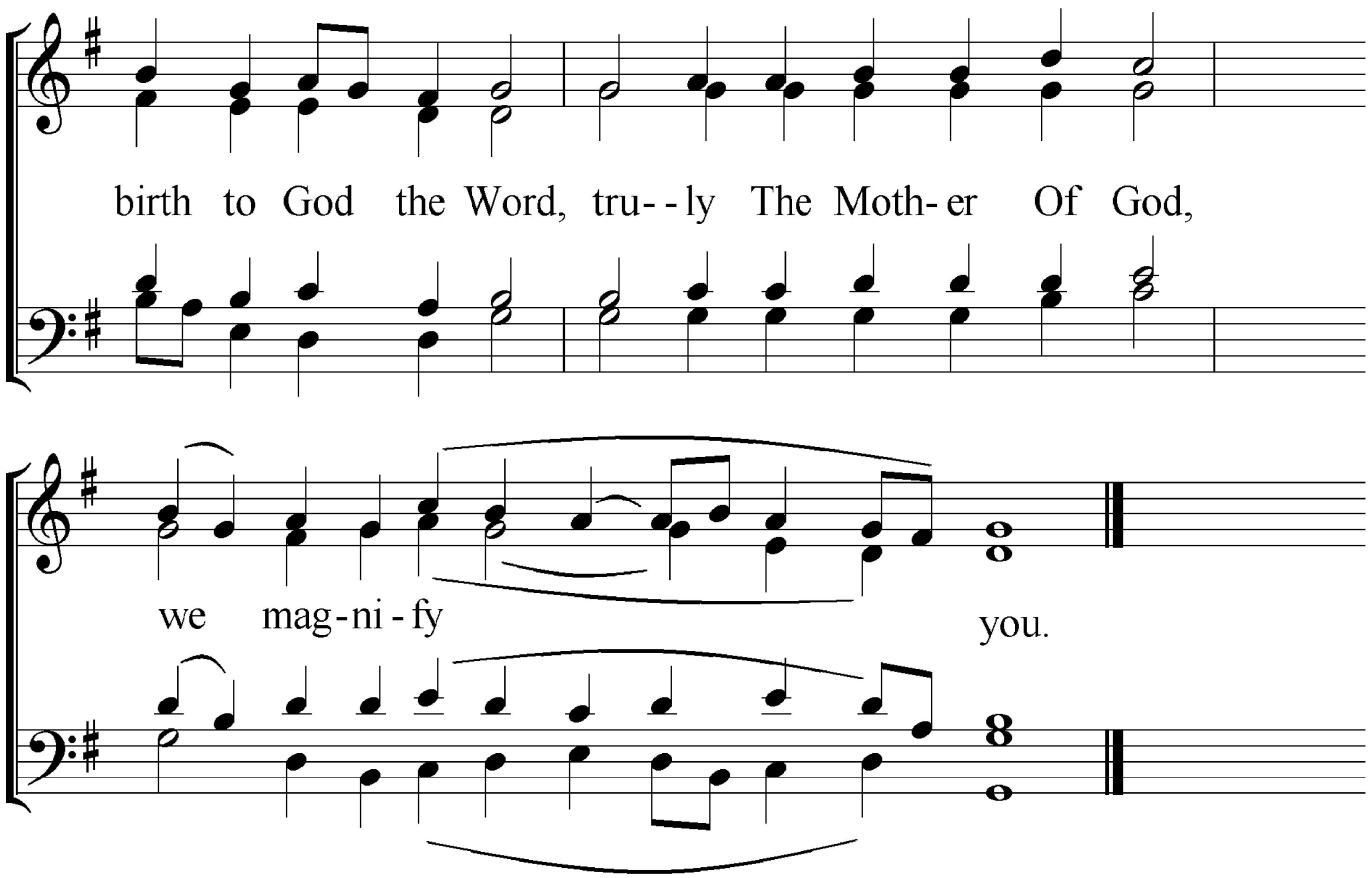

English arrangement A.D.Hearn, Bristol, UK, 06.2003 & 2025